

Case report

Jessica

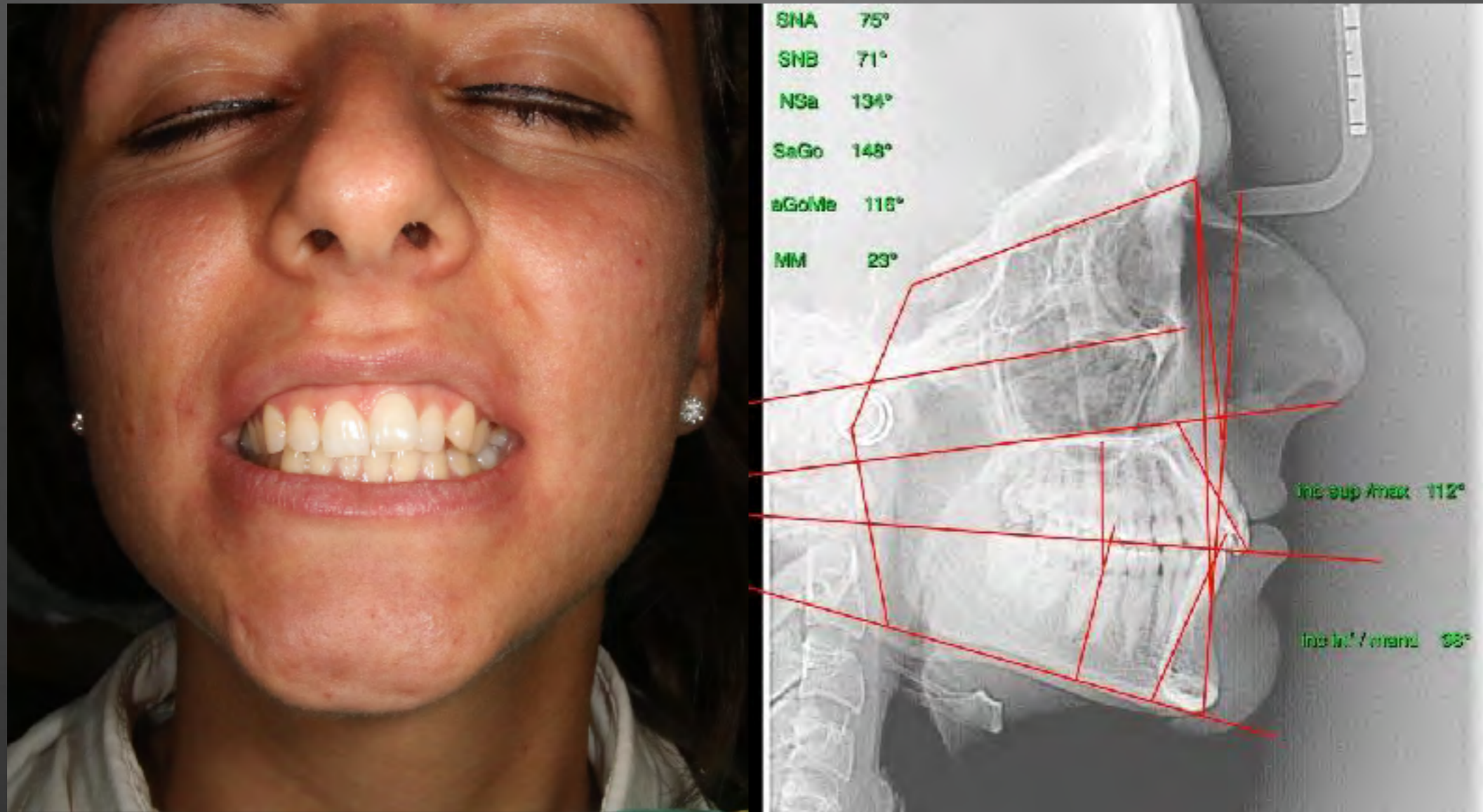

Jessic

13/11/2014

a



Upper i-Arch .016 x .014

Jessic

13/11/2014

a



Upper i-Arch .016 x .014

13/11/2014

Jessic



23/04/2015

5 months

**Upper i-Arch .016 x .014
Lower i-Arch .016 x .014**

Jessic

13/11/2014

a



23/04/2015

5 months

**Upper i-Arch .016 x .014
Lower i-Arch .016 x .014**

Jessic

13/11/2014

a



03/08/2015

9 months

13/11/2014 Jessica



a



03/08/2015 9 months

Alessandro

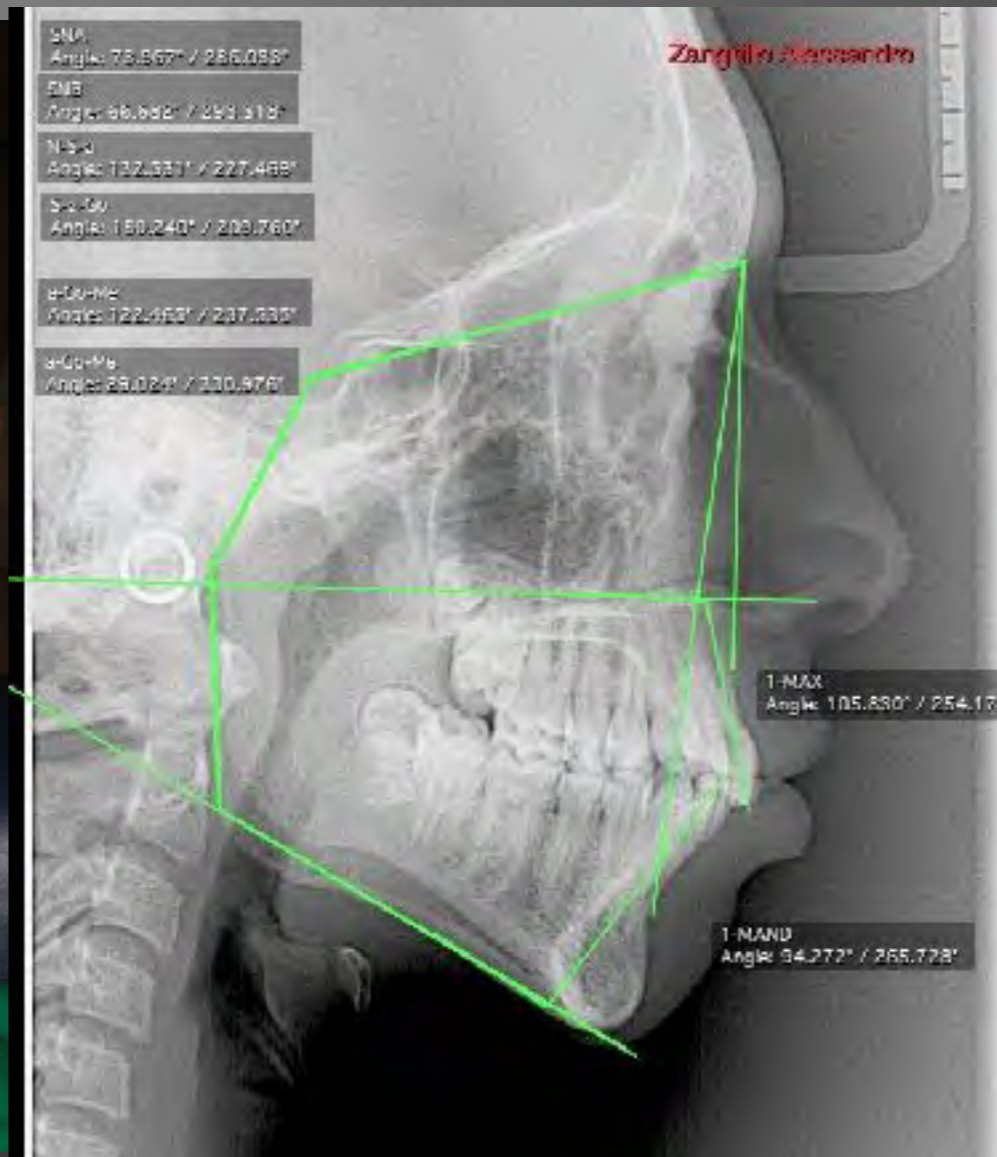

20/05/2014

Alessandro



Upper i-Arch .016 x .014

20/05/2014

Alessandro

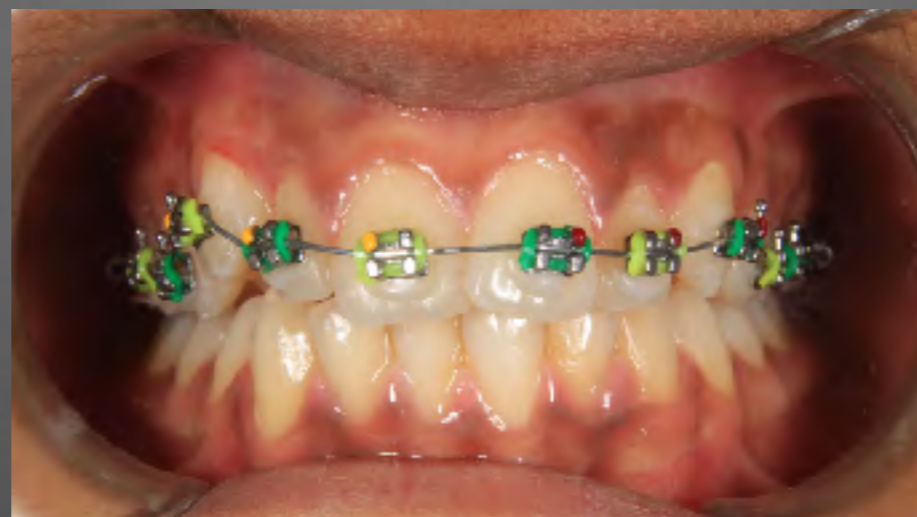

19/12/2014

7 months

Upper i-Arch .016 x .014

22/01/2015

Alessandro

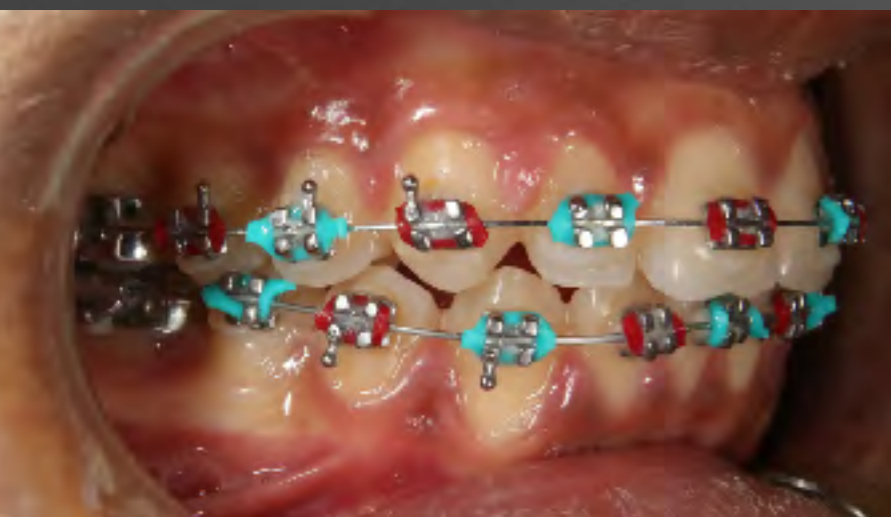

05/03/2015

10 months

Upper i-Arch .016 x .014
Lower i-Arch .016 x .014

20/05/2014

Alessandro



05/06/2015

13 months

Alessandro

20/05/2014

19/12/2014

05/06/2015



13 months

Giulia



Età: 15

Classe I scheletrica

Classe I molare

Affollamento lieve

Inizio Terapia 05/01/2015

Fine Terapia 09/04/2015

Brackets Sia Cristal

Prescrizione Roth 018

Archi i-Arch 016x014

05/01/2015

Giulia



Upper i-Arch .016 x .014

13/02/2015

Giulia



1 month

**Upper i-Arch .016 x .014
Lower i-Arch .016 x .014**

13/02/2015

Giulia



1 month

Upper i-Arch .016 x .014
Lower i-Arch .016 x .014

09/04/2015

Giulia



4 months

Giulia



Mireia



30/01/2015

Mirea



Upper i-Arch .016 x .014

30/01/2015

Mirea



Upper i-Arch .016 x .014

30/01/2015

Mirea



24/04/2015

3 months

Upper i-Arch .016 x .014

30/01/2015

Mirea



24/04/2015

3 months

Upper i-Arch .016 x .014

24/07/2015

Mirea

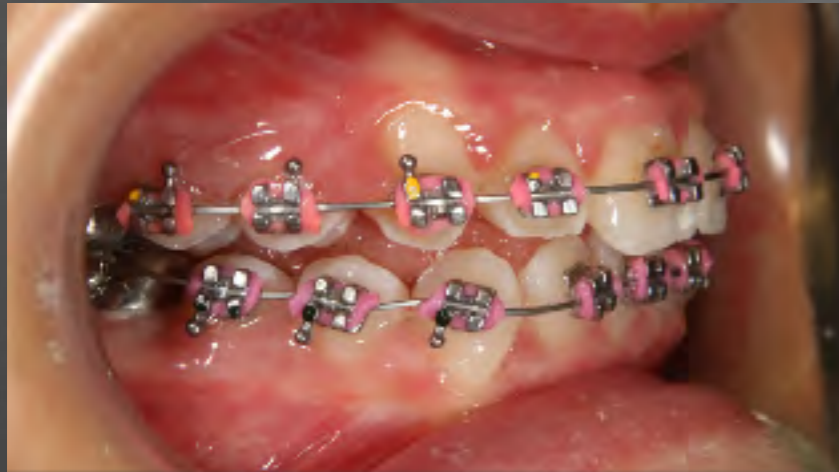

18/09/2015

8 months

**Upper i-Arch .016 x .014
Lower i-Arch .016 x .014**

24/07/2015

Mirea



18/09/2015

8 months

Upper i-Arch .016 x .014
Lower i-Arch .016 x .014

04/11/2015

Mirea

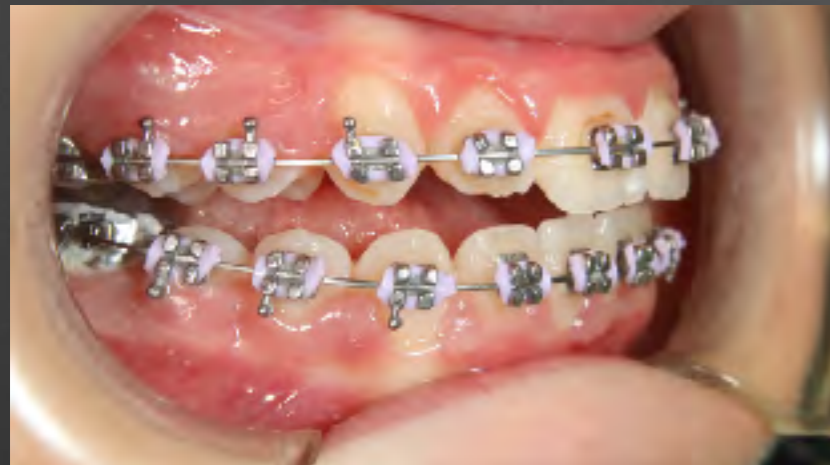
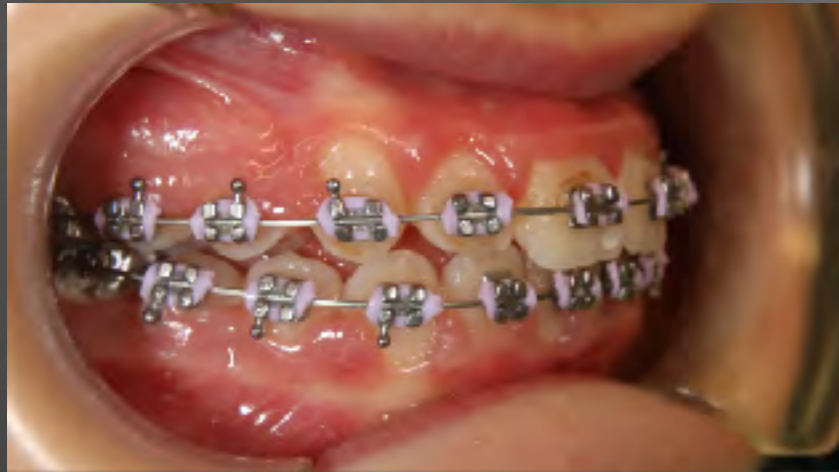

10 months

**Upper i-Arch .018 x .014
Lower i-Arch .018 X .014**

04/11/2015

Mirea



10 months

Upper i-Arch .018 x .014
Lower i-Arch .018 X .014

Claud

ia

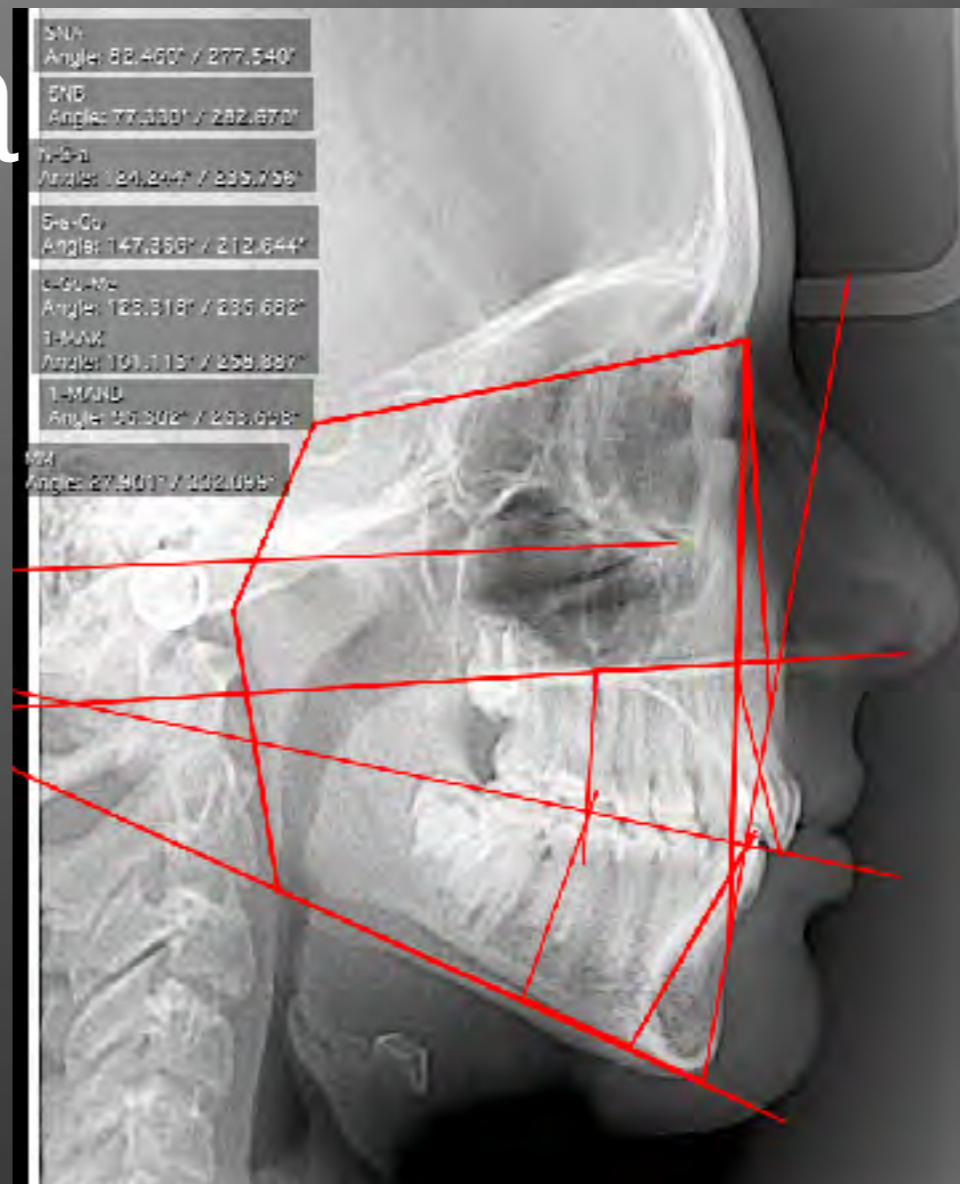

SNA	Angle: 88.460° / 277.540°
SNB	Angle: 77.300° / 282.670°
SNr	Angle: 124.244° / 235.756°
Ere-Co	Angle: 147.355° / 212.644°
S-G-Ar	Angle: 123.518° / 235.682°
I-M-M	Angle: 101.713° / 258.287°
I-M-PND	Angle: 45.502° / 255.698°
SNr	Angle: 27.501° / 232.499°

05/06/2014

Claud



Upper i-Arch .016 x .014

05/06/2014

Claud

ia



13/11/2014

5 months

Upper i-Arch .016 x .014
Lower i-Arch .016 x .014

05/06/2014

Claud

ia



13/11/2014

5 months

Upper i-Arch .016 x .014
Lower i-Arch .016 x .014

27/02/2015

Claud

ia

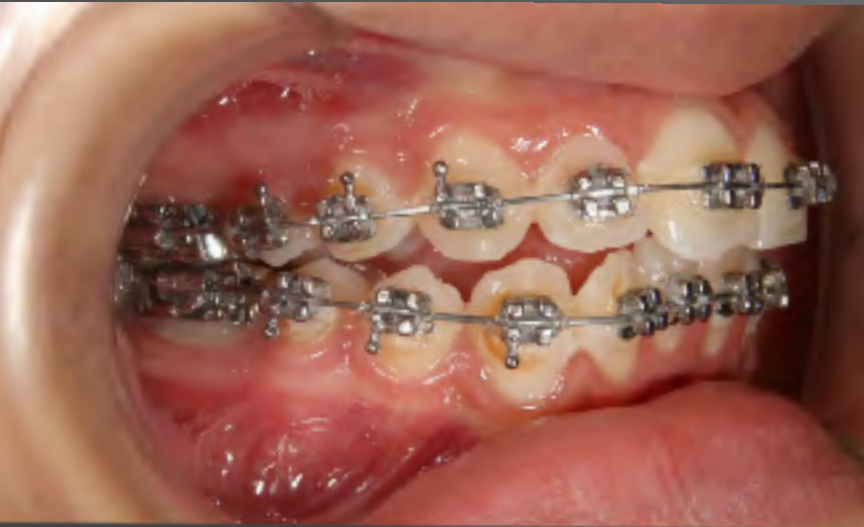

10/04/2015

10 months

Upper i-Arch .018 x .014

Lower i-Arch .016 x .014

05/06/2014

Claud

ia



11/09/2015

15 months

Upper i-Arch .018 x .014

Lower i-Arch .016 x .014

Claud

05/06/2014

13/11/2014

11/09/2015

1a



5 months

15 months

Alba



25/09/2014

Alba



04/12/2014

3 months

Upper i-Arch .016 x .014

25/09/2014

Alba



04/12/2014

3 months

Upper i-Arch .016 x .014

04/12/2014

Alba



10/09/2015

1 year

Upper i-Arch .016 x .014
Lower i-Arch .016 x .014

Alba



10/09/2015

1 year

**Upper i-Arch .016 x .014
Lower i-Arch .016 x .014**

25/09/2014

Alba



10/09/2015

1 Year

**Upper i-Arch .016 x .014
Lower i-Arch .016 x .014**

Alba



05/11/2015

13 months

Upper i-Arch .016 x .014
Lower i-Arch .016 x .014

25/09/2014

Alba



05/11/2014

13 months

**Upper i-Arch .016 x .014
Lower i-Arch .016 x .014**

Rebecca



29/05/2014

Rebecca



Upper i-Arch .016 x .014

29/05/2014

Rebecca



02/10/2014

5 months

Upper i-Arch .016 x .014
Lower i-Arch .016 x .014

29/05/2014 Rebecca



02/10/2014

5 months

Upper i-Arch .016 x .014
Lower i-Arch .016 x .014

02/10/2014

Rebecca



11/12/2014

7 months

Upper i-Arch .018 x .014

Lower i-Arch .016 x .014

02/10/2014 Rebecca



11/12/2014

7 months

Upper i-Arch .018 x .014
Lower i-Arch .016 x .014

16/04/2015

Rebecca



09/07/2015

14 months

Upper i-Arch .018 x .014
Lower i-Arch .018 X .014

29/05/2014

Rebecca



09/07/2015

14 months

**Upper i-Arch .018 x .014
Lower i-Arch .018 X .014**

Jacopo

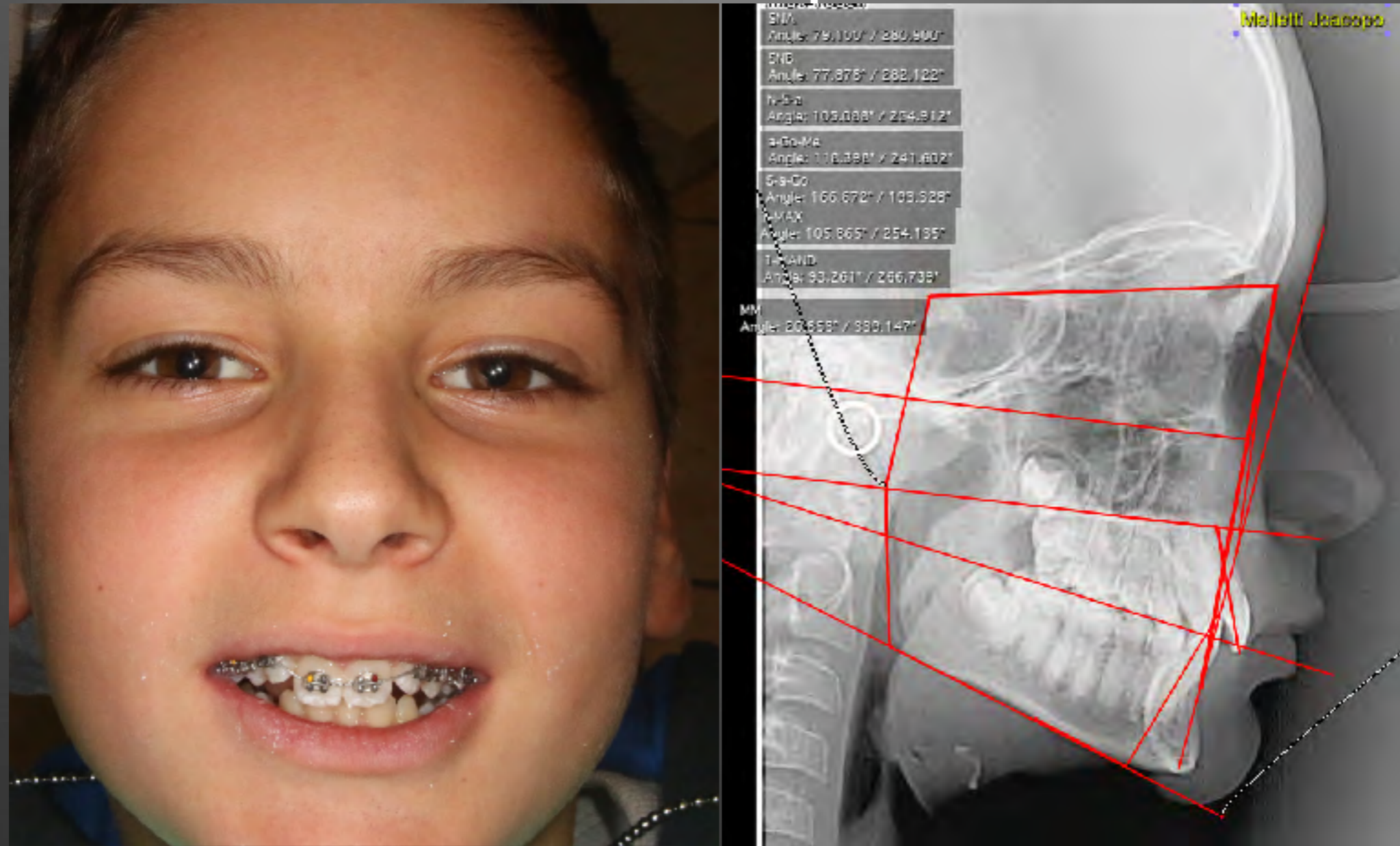

1/11/2014

Jacopo



19/12/2014

1 month

Upper i-Arch .016 x .014

11/11/2014 Jacopo



19/12/2014

1 month

Upper i-Arch .016 x .014

19/12/2014

Jacopo



12/02/2015

3 months

Upper i-Arch .016 x .014
Lower i-Arch .016 x .014

1912/2014

Jacopo



12/02/2015

3 months

**Upper i-Arch .016 x .014
Lower i-Arch .016 x .014**

12/02/2015

Jacopo



05/11/2015

12 months

**Upper i-Arch .016 x .014
Lower i-Arch .016 x .014**

Jacopo



05/11/2015

12 months

Upper i-Arch .016 x .014
Lower i-Arch .016 x .014 TMA

13/11/2014 Jacopo



05/11/2015

12 months

Upper i-Arch .016 x .014
Lower i-Arch .016 x .014

Rita

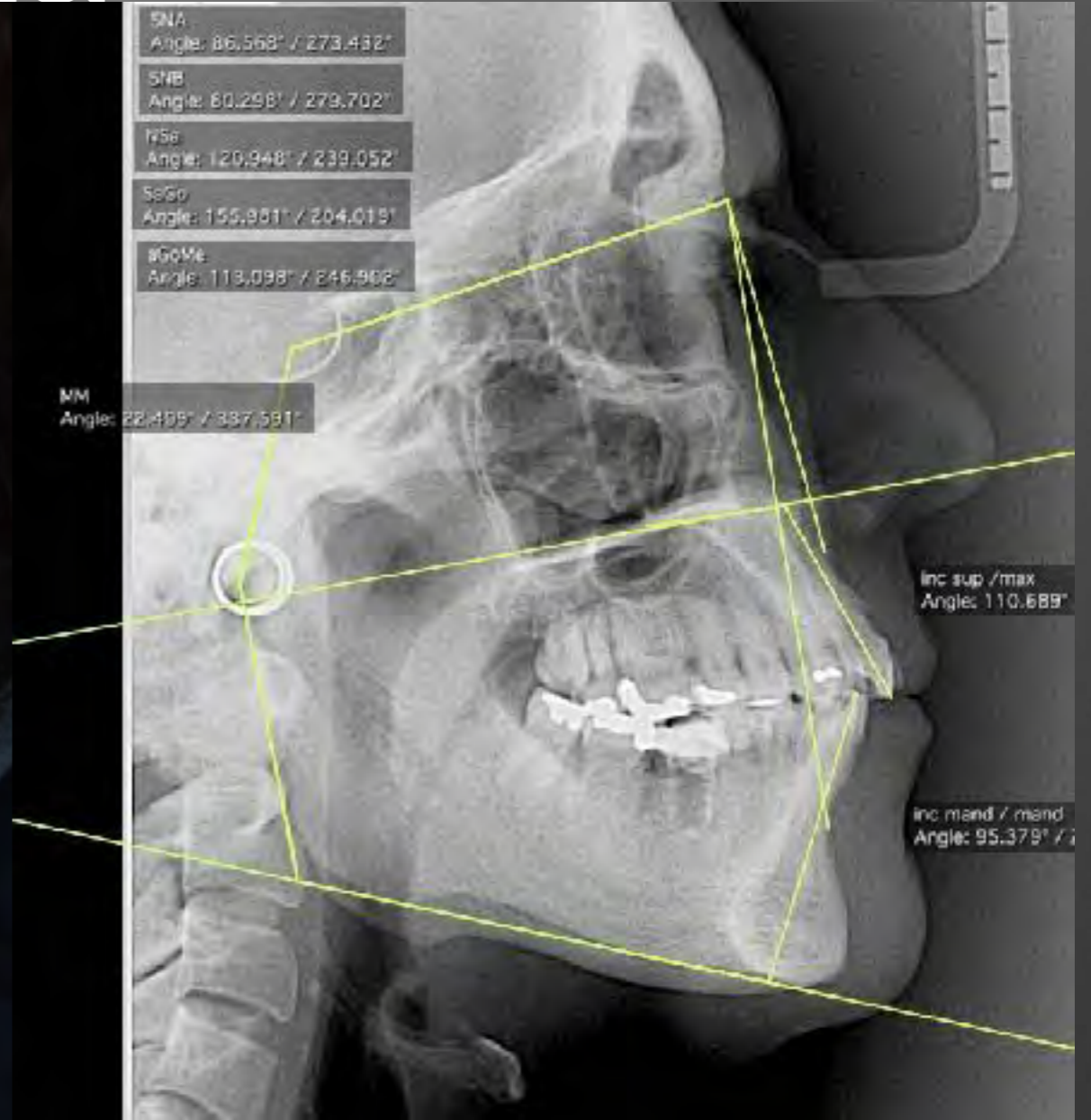

18/03/2014

Rita



Upper i-Arch .016 x .014

18/03/2014

Rita



Upper i-Arch .016 x .014

18/03/2014

Rita



22/04/2014

1 month

Upper i-Arch .016 x .014

18/03/2014

Rita



22/04/2014

1 month

Upper i-Arch .016 x .014

22/04/2014

Rita



30/05/2014

2 month

Upper i-Arch .016 x .014

22/04/2014

Rita



30/05/2014

2 month

Upper i-Arch .016 x .014

04/11/2014

Rita



27/01/2015

10 months

Upper i-Arch .016 x .014
Lower i-Arch .016 x .014

04/11/2014

Rita



27/01/2015

10 months

**Upper i-Arch .016 x .014
Lower i-Arch .016 x .014**

06/05/2015

Rita



18/09/2015

18 months

Upper i-Arch .018 x .014

Lower -i-Arch 016 x .016 TMA

06/05/2015

Rita



18/09/2015

18 months

Upper i-Arch .018 x .014

Lower -i-Arch 016 x .016 TMA

Rita



30/10/2015

19 months

Rita

18/03/2014



30/05/2014



18/09/2015



18/09/2015

UPPER i-Arch .016 x .014
UPPER i-Arch .018 x .014

Rita

27/01/2015

06/05/2015



18/09/2015

4 month

Lower i-Arch 016 x .014

18/03/2014

Rita



18/09/2015

18 month

UPPER i-Arch .018 x .014
Lower -i-Arch 016 x .014

Margherita

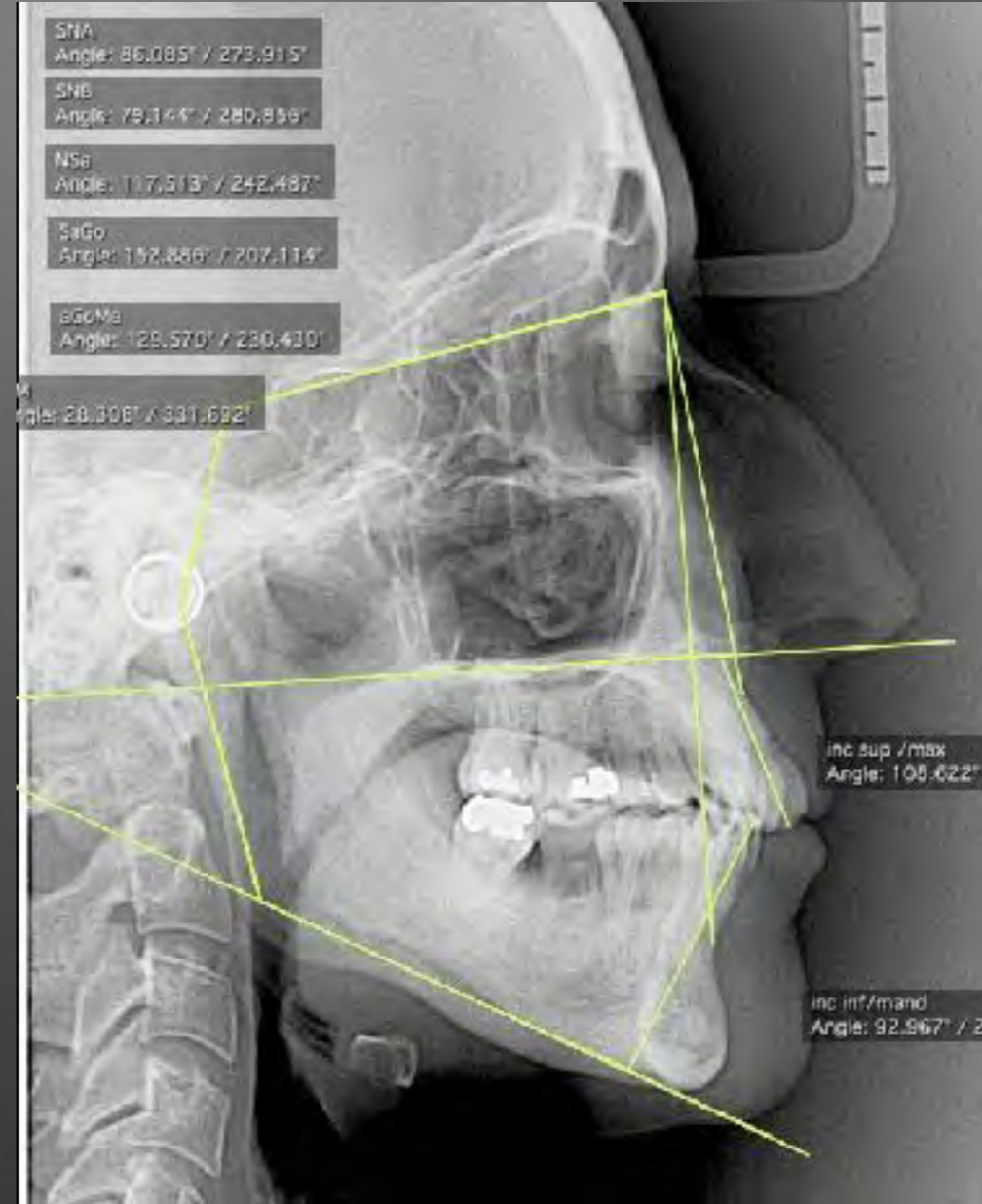

09/04/2014

Margherita



Upper i-Arch .016 x .014

09/04/2014

Margherita



30/05/2014

2 months

Upper i-Arch .016 x .014

09/04/2014 Margherita



30/05/2014

2 months

Upper i-Arch .016 x .014

30/05/2014

Margherita



19/09/2014

5 months

**Upper i-Arch .016 x .014
Lower i-Arch .016 x .014**

30/05/2014 Margherita



19/09/2014

5 months

Upper i-Arch .016 x .014
Lower i-Arch .016 x .014

19/09/2014

Margherita



17/03/2015

11 months

**Upper i-Arch .016 x .014
Lower i-Arch .016 x .014**

19/09/2014

Margherita



17/03/2015

11 months

Upper i-Arch .016 x .014
Lower i-Arch .016 x .014

07/05/2015

Margherita



05/06/2015

14 months

Upper i-Arch .018 x .014
Lower i-Arch .018 X .014

07/05/2015 Margherita



05/06/2015

14 months

**Upper i-Arch .018 x .014
Lower i-Arch .018 X .014**

26/06/2015

Margherita



31/07/2015



15 months



Upper i-Arch .018 x .014

26/06/2015 Margherita



31/07/2015

15 months

Upper i-Arch .018 x .014

31/10/2015 Margherita



16 months

Upper i-Arch .018 x .014

Margherita

09/04/2014

31/10/2015

31/10/2015



16 months

09/04/2014 Margherita 31/10/2015



16 months

Paziente

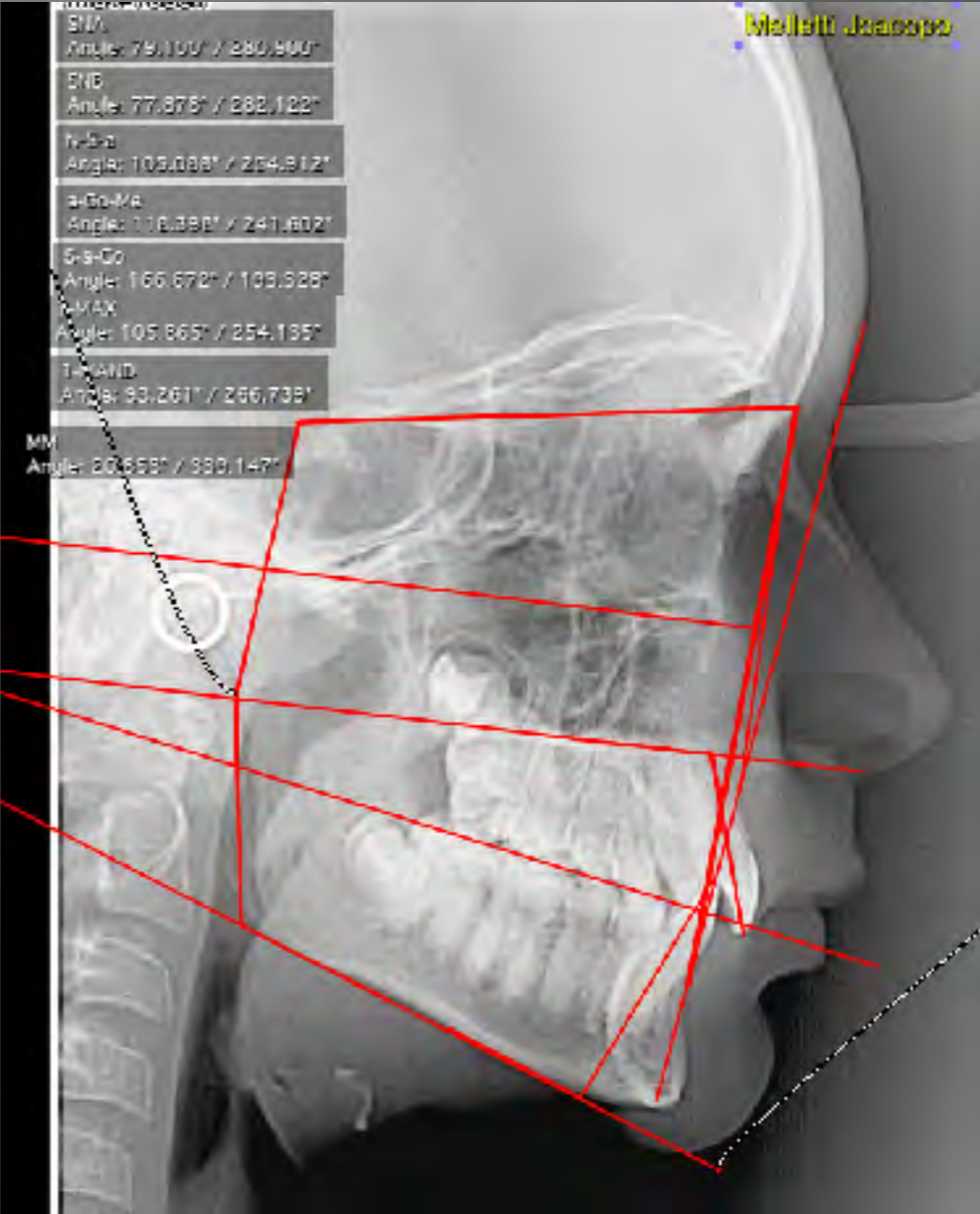

Pazient

25/09/2014

P



04/12/2014

3 months 9 days

Upper i-Arch .016 x .014

25/09/2014

Pazient



e



04/12/2014

3 months 9 days

UPPER i-Arch .016 x .014